

FRONT ELEVATION

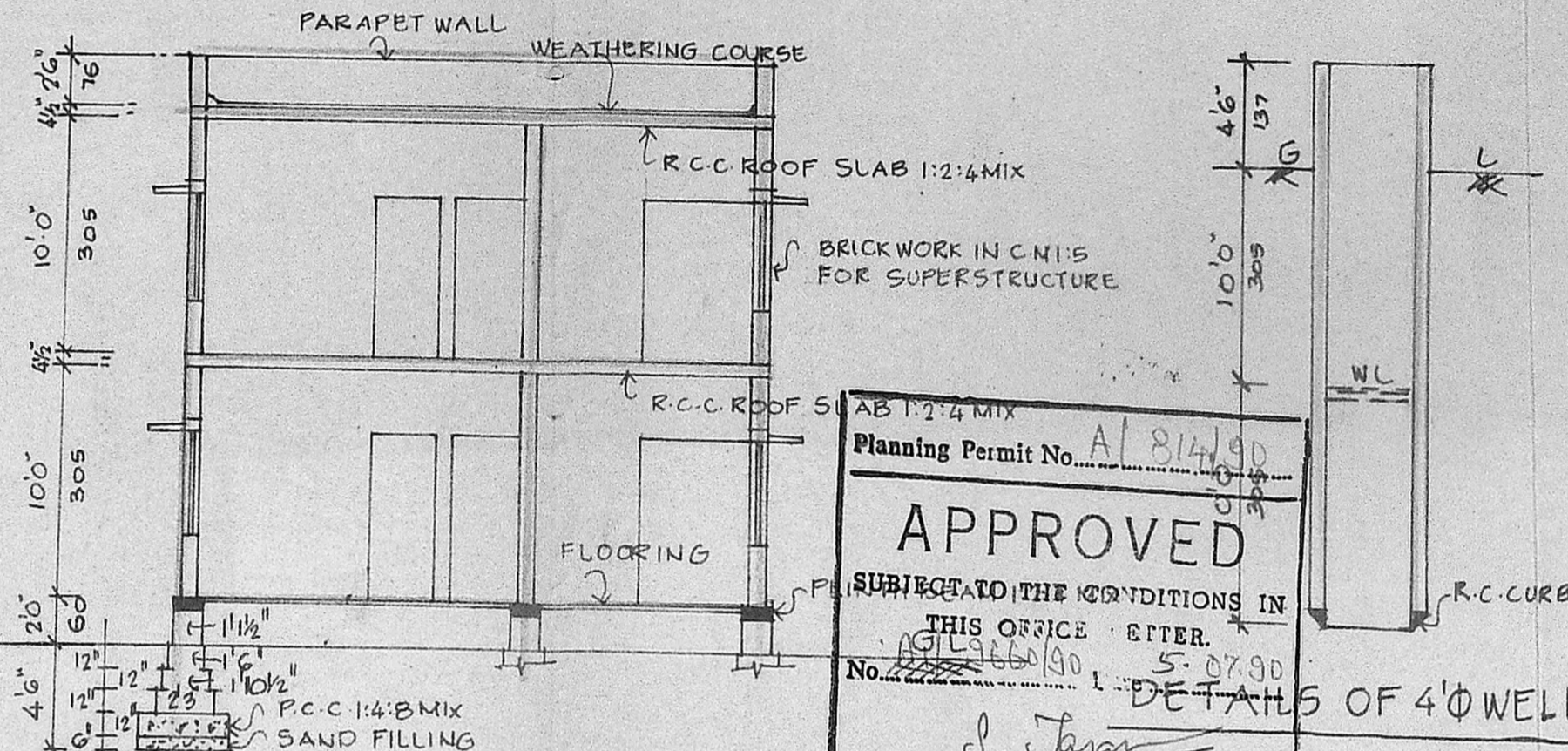

SECTION ON 'A-A'

Planning Permit No. A/814/90
APPROVED
 SUBJECT TO THE CONDITIONS IN THIS OFFICE LETTER.
 No. 191/966/90 5-07-90
 S. Jayan 5-9-90
 FOR MEMBER SECRETARY, MADRAS METROPOLITAN DEVELOPMENT AUTHORITY, MADRAS 600 008.

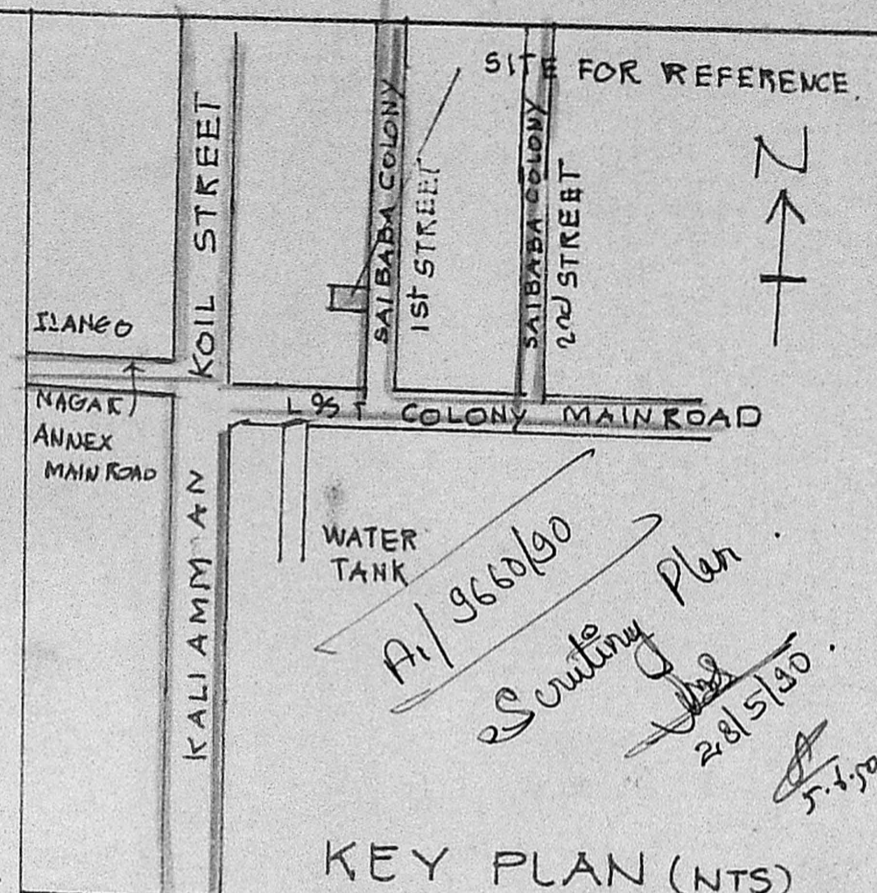

KEY PLAN (NTS)

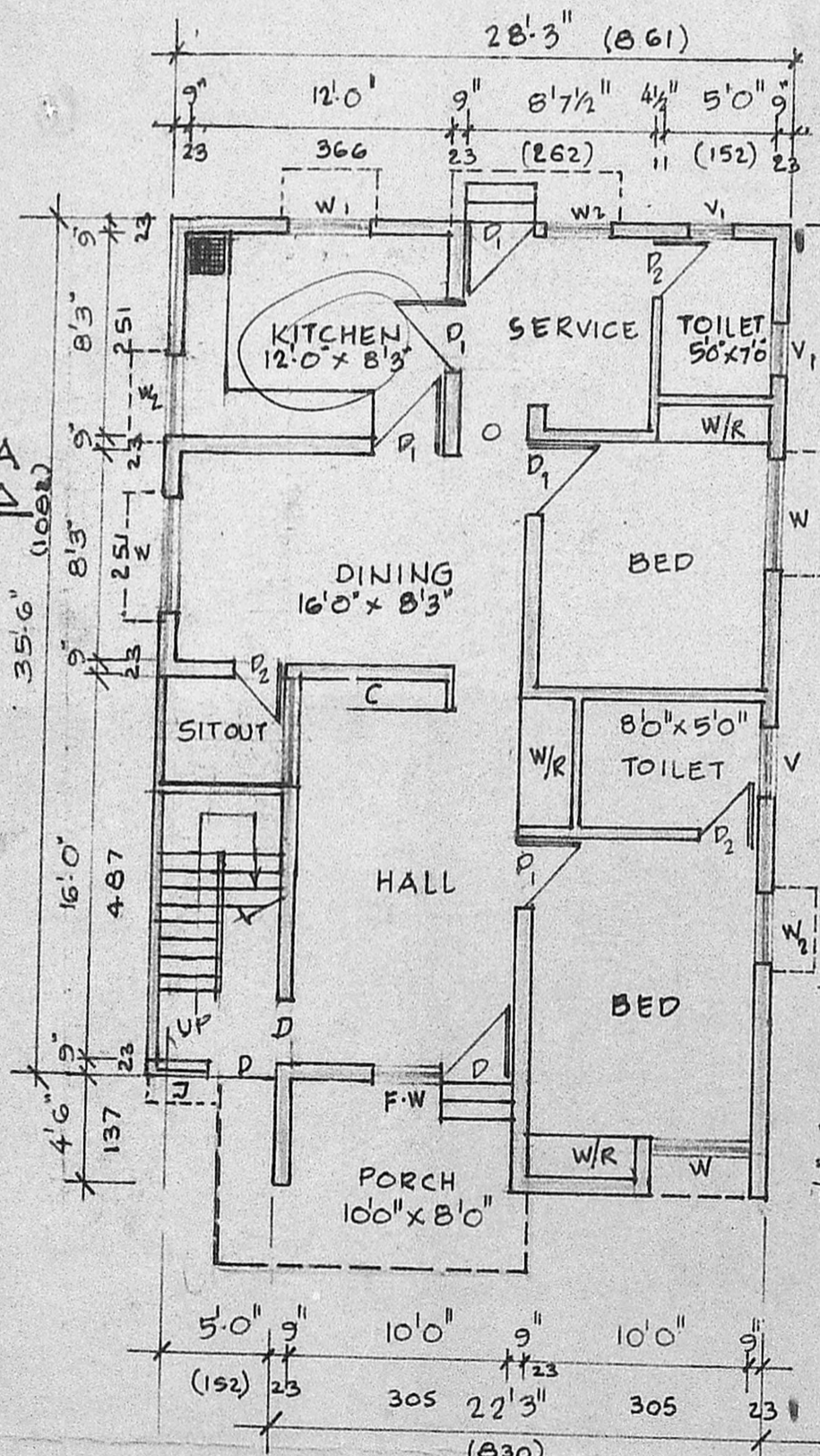

GROUND FLOOR PLAN

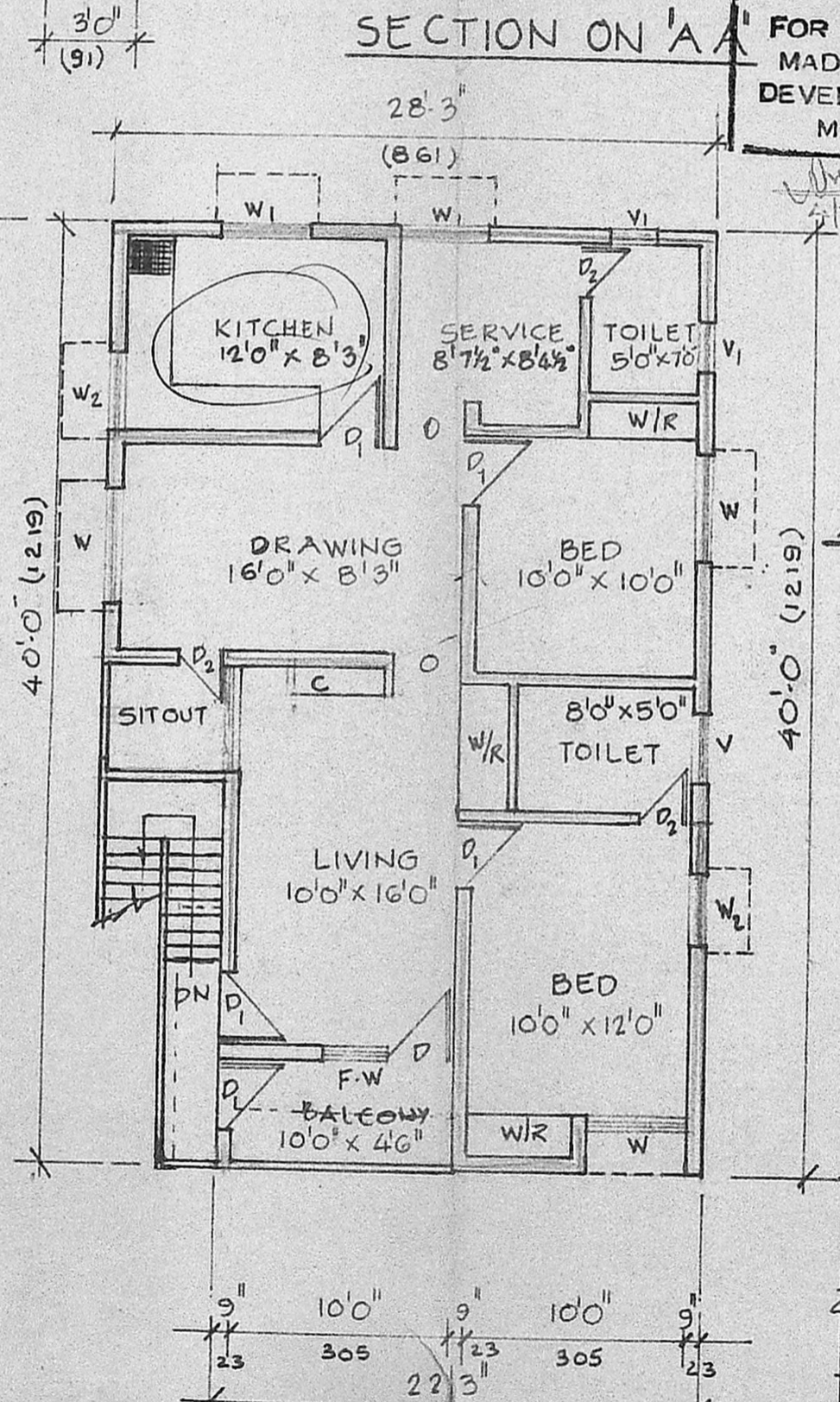

FIRST FLOOR PLAN

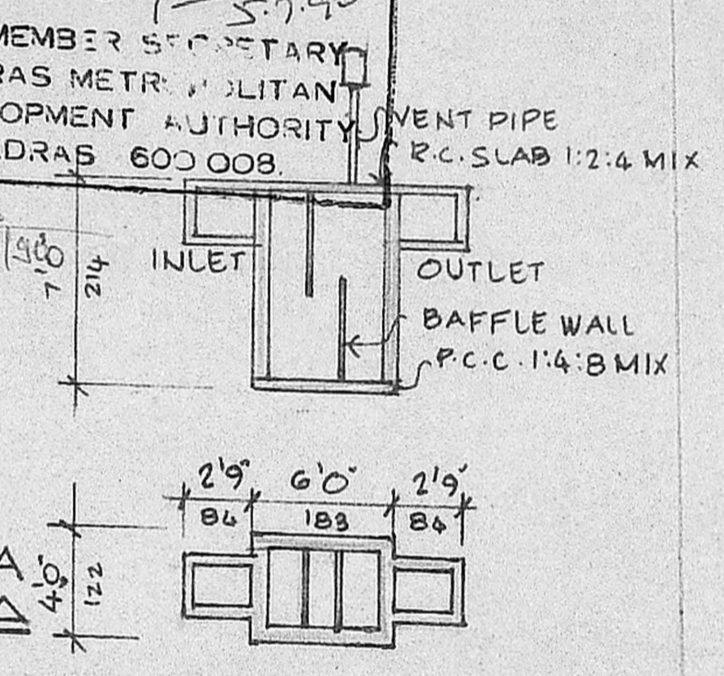

DETAILS OF 4" WELL

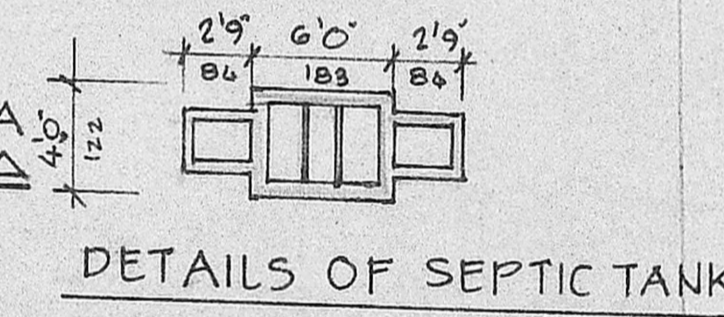

DETAILS OF SEPTIC TANK

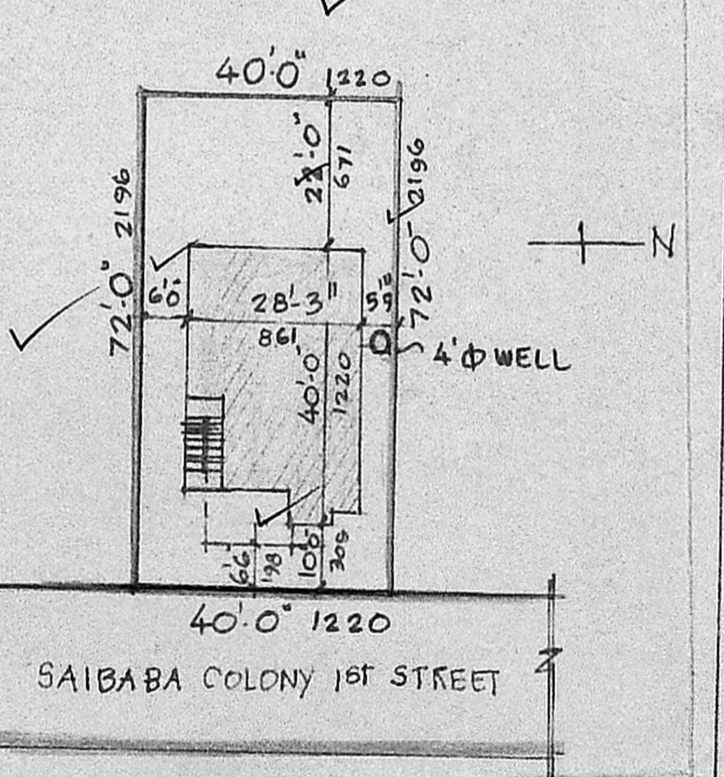

SITE PLAN SCALE 1"=33'0"

SCHEDULE OF JOINERY

D	DOOR	3'3" x 7'0"	99 x 214
D ₁	DOOR	3'0" x 7'0"	91 x 214
D ₂	DOOR	2'6" x 6'6"	76 x 198
F.W	FRENCH WINDOW	3'0" x 6'0"	91 x 183
W	WINDOW	4'6" x 4'6"	137 x 137
W ₁	WINDOW	4'0" x 4'6"	122 x 137
W ₂	WINDOW	3'0" x 4'6"	91 x 137
V	VENTILATOR	3'0" x 2'0"	91 x 61
V ₁	VENTILATOR	2'0" x 1'6"	61 x 45

COLOUR INDEX

PROPOSAL	[Symbol]
ROAD BOUNDARY	[Symbol]

PLAN SHOWING THE PROPOSED DWELLING HOUSE AT VILA. N^o. 104. S.N^o. 59/3 OF SAIBABA COLONY 1ST STREET VIRUGAMBAKKAM. MADRAS-93 SCALE 1:8'0" (1:100)

A. ARUNACHALAM, D.C.E. CORPORATION LICENSED SURVEYOR
 ALANDUR, AMBATTUR, TOWNSHIP (L.S.NO: 9)
 2, KALAINGAR KARUNANIDHI ROAD SALIGRAMAM, MADRAS-93

LICENSED SURVEYOR. OWNER